

PROPOSED IMPROVEMENTS

IN THE MATTER OF REPLACING EXISTING WINDOW AT **29 West 8th Street**, 2-4 Fl, NEW YORK, NY 10011

 **LOCATION PLAN**
N.T.S.

 **WINDOWS KEY PLAN**
N.T.S. **29 West 8th Street 2-4 Fl**

INDEX OF DRAWINGS

TITLE SHEET:

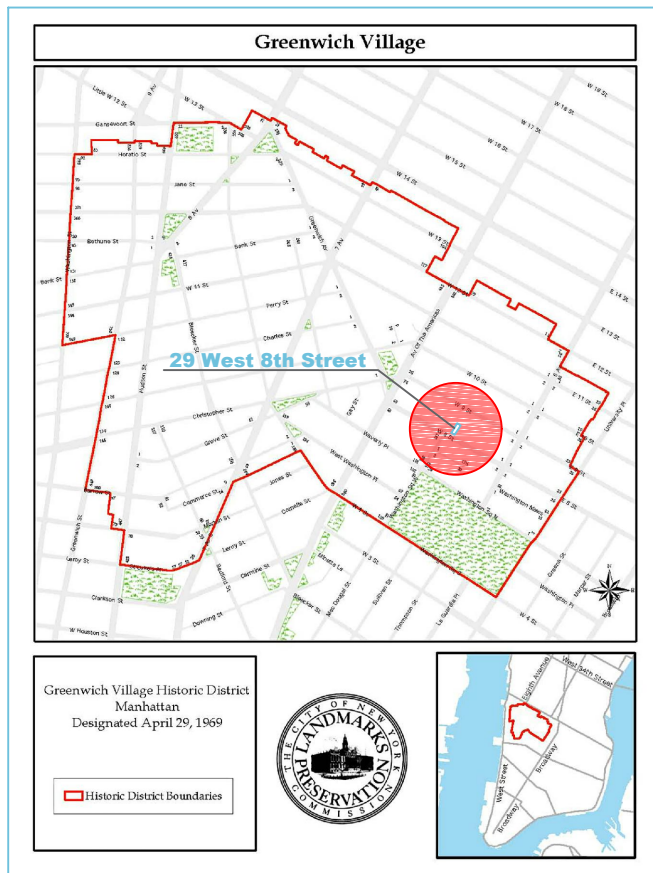

Page	Description
1. T	TITLE PAGE + LOCATION PLAN + INDEX OF DRAWINGS WINDOW SCHEDULE & WINDOW NOTES
2. EL1	PROPOSED WINDOWS ELEVATION - SOUTH FAÇADE
3. P1	EXISTING & PROPOSED WINDOWS SECTION DETAILS – vertical
4. P2	EXISTING & PROPOSED WINDOWS SECTION DETAILS – horizontal
5. PIC	EXISTING FAÇADE & TAX PHOTO

Window Notes:

TEMPEST PTBREGHDH Windows

Window's #'s 1-9 shall be Tempest PTBREGHDH Windows.

- Sash locks, keepers and sash lifts shall be (To be confirmed) hardware finish.
- The exterior surface shall have a standard **BLACK** factory baked on, painted finish and the interior surface shall have Primed **WHITE** factory baked on, painted finish.
- The 3/4" insulating glass units shall consist of an exterior pane of 3/16" clear annealed glass with Low-E II coating on the #2 surface, argon gas and an interior pane of 1/8" clear annealed glass. The insulating glass units shall have Clear Anodized aluminum spacers.
- The Tempest windows shall be installed "brick-to-brick" within the existing masonry openings.

Window Schedule

Window #	Location	Manufacturer	Window Type	Width	Height	Ext. Finish	Int. Finish	Hardware Finish	Glazing:		Glass Thickness		Screens
									Exterior	Interior	Top	Bottom	
-1	2nd Floor (S)	Tempest Architectural Products Inc.	PTBREGHDH	44.25	77.125	BLACK	Primed White	TBD	316CG7138A	18CA	3/4"	3/4"	NO
-2	2nd Floor (S)	Tempest Architectural Products Inc.	PTBREGHDH	44.25	77.125	BLACK	Primed White	TBD	316CG7138A	18CA	3/4"	3/4"	NO
-3	2nd Floor (S)	Tempest Architectural Products Inc.	PTBREGHDH	44.25	77.125	BLACK	Primed White	TBD	316CG7138A	18CA	3/4"	3/4"	NO
-4	3rd Floor (S)	Tempest Architectural Products Inc.	PTBREGHDH	44.25	71.625	BLACK	Primed White	TBD	316CG7138A	18CA	3/4"	3/4"	NO
-5	3rd Floor (S)	Tempest Architectural Products Inc.	PTBREGHDH	44.25	71.625	BLACK	Primed White	TBD	316CG7138A	18CA	3/4"	3/4"	NO
-6	3rd Floor (S)	Tempest Architectural Products Inc.	PTBREGHDH	44.25	71.625	BLACK	Primed White	TBD	316CG7138A	18CA	3/4"	3/4"	NO
-7	4th Floor (S)	Tempest Architectural Products Inc.	PTBREGHDH	44.25	71.625	BLACK	Primed White	TBD	316CG7138A	18CA	3/4"	3/4"	NO
-8	4th Floor (S)	Tempest Architectural Products Inc.	PTBREGHDH	44.25	71.625	BLACK	Primed White	TBD	316CG7138A	18CA	3/4"	3/4"	NO
-9	4th Floor (S)	Tempest Architectural Products Inc.	PTBREGHDH	44.25	71.625	BLACK	Primed White	TBD	316CG7138A	18CA	3/4"	3/4"	NO

RECORD SET : 11/30/2016

CLIENT APPROVAL



Project Name and Address:
Greene / Esperson
29 West 8th Street 2-4 Fl

Drw. Title:
Location Plan + Window Key Plan + Window Notes
Index Of Drawings & Window Schedule

Drw. **G. Pani** Rev. 1 **11/01/2016**
Date: **06/23/2016** **11/30/2016**
Scale: **NOT TO SCALE**

Sheet:
T-1

ALL ELEVATIONS VIEWED FROM THE EXTERIOR

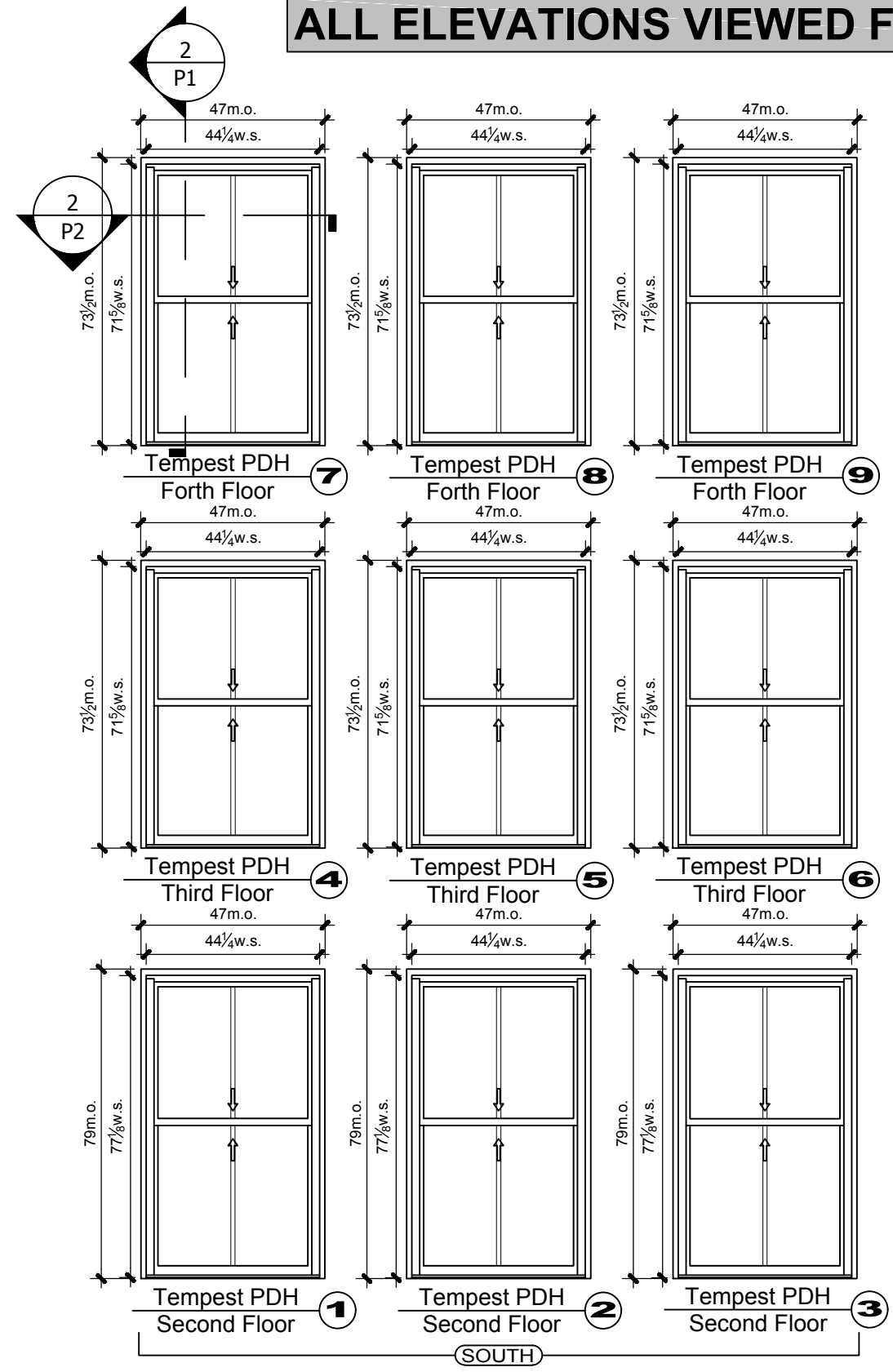
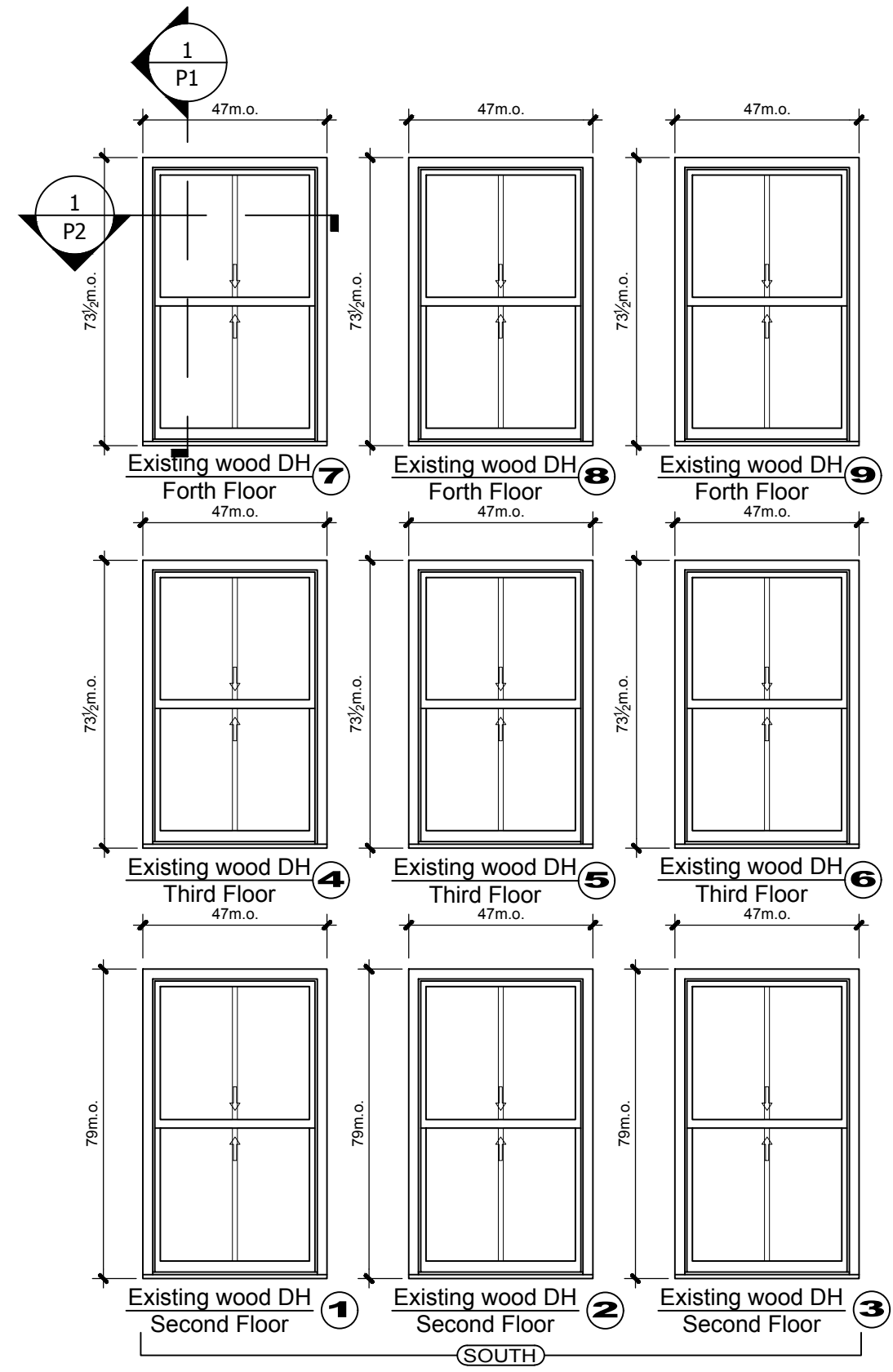

EL1 EXISTING & PROPOSED DH ELEVATIONS
PROPOSED TEMPEST PDH FASTEN WITHIN EXISTING MASONRY OPENINGS



Project Name and Address:
Greene/Esperson
29 West 8th Street
2-4 FI

Drw. Title: Existing & Proposed Window Elevations		Sheet: EL-1
Drw. G. Pani	Rev. 1 11/01/2016	
Date: 06/23/2016	11/30/2016	
Scale: 1:40		

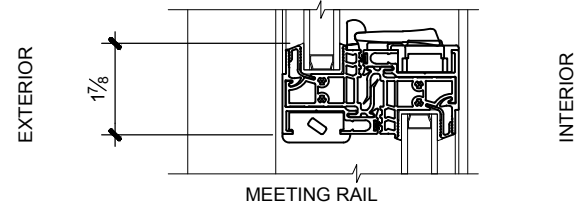
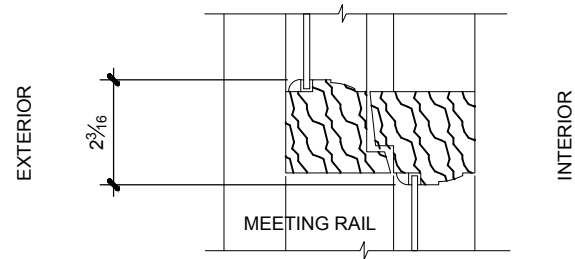
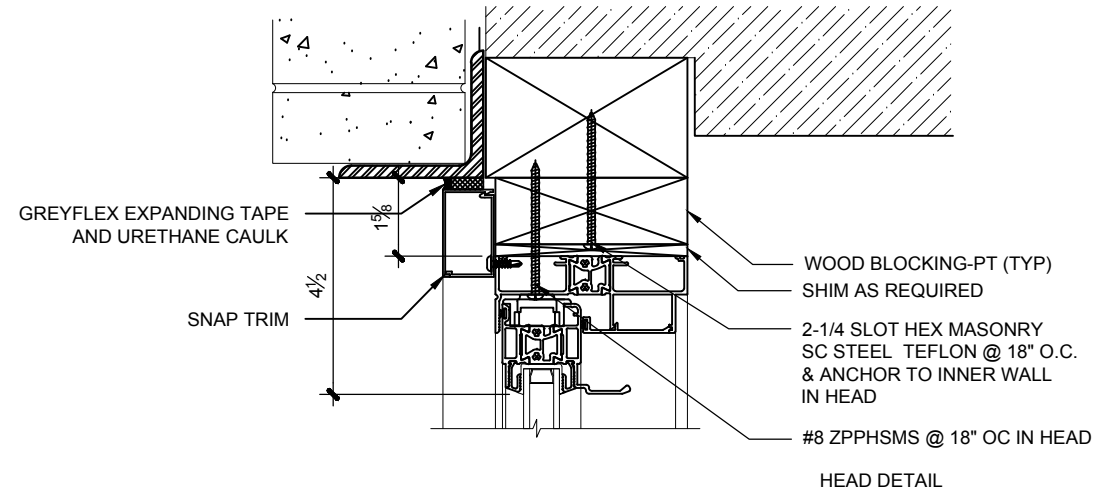
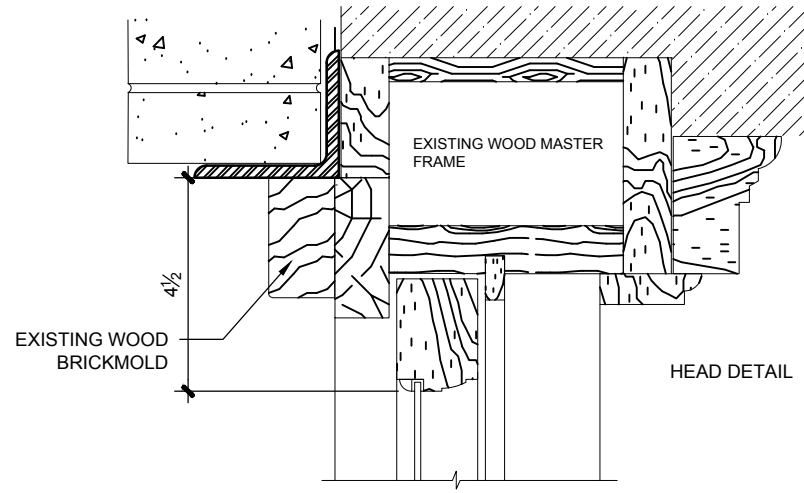

1 VERTICAL SECTION OPENINGS 1 TO 9

2 VERTICAL SECTION OPENINGS 1 TO 9

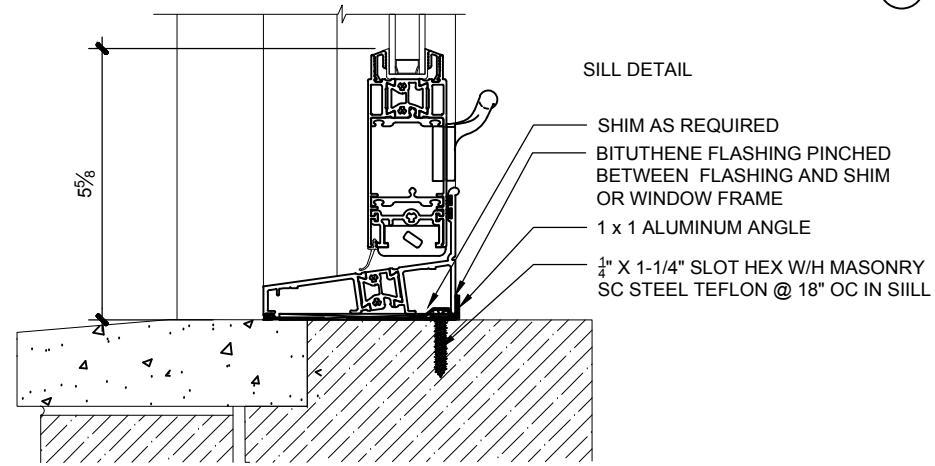
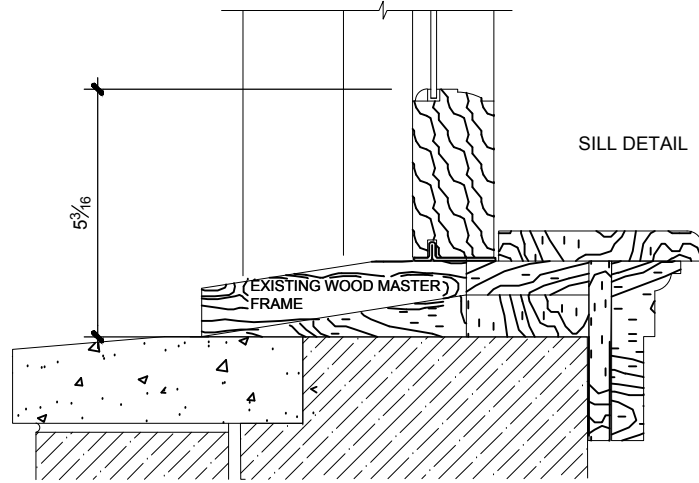

EXISTING WOOD DH WINDOWS

PROPOSED TEMPEST PDH WINDOWS

P1 Existing & Proposed Section Details
 PROPOSED TEMPEST PDH FASTEN WITHIN EXISTING MASONRY OPENINGS

 PANORAMA WINDOWS, LTD. 767 East 132nd Street Bronx, New York 10454	Project Name and Address:		Drw. Title:
	Greene/Esperson		Existing & Proposed Window Section Details
	29 West 8th Street	Date:	Rev. 1
	2-4 FI	06/23/2016	11/01/2016
	Scale:		Sheet:
	1:4		P-1

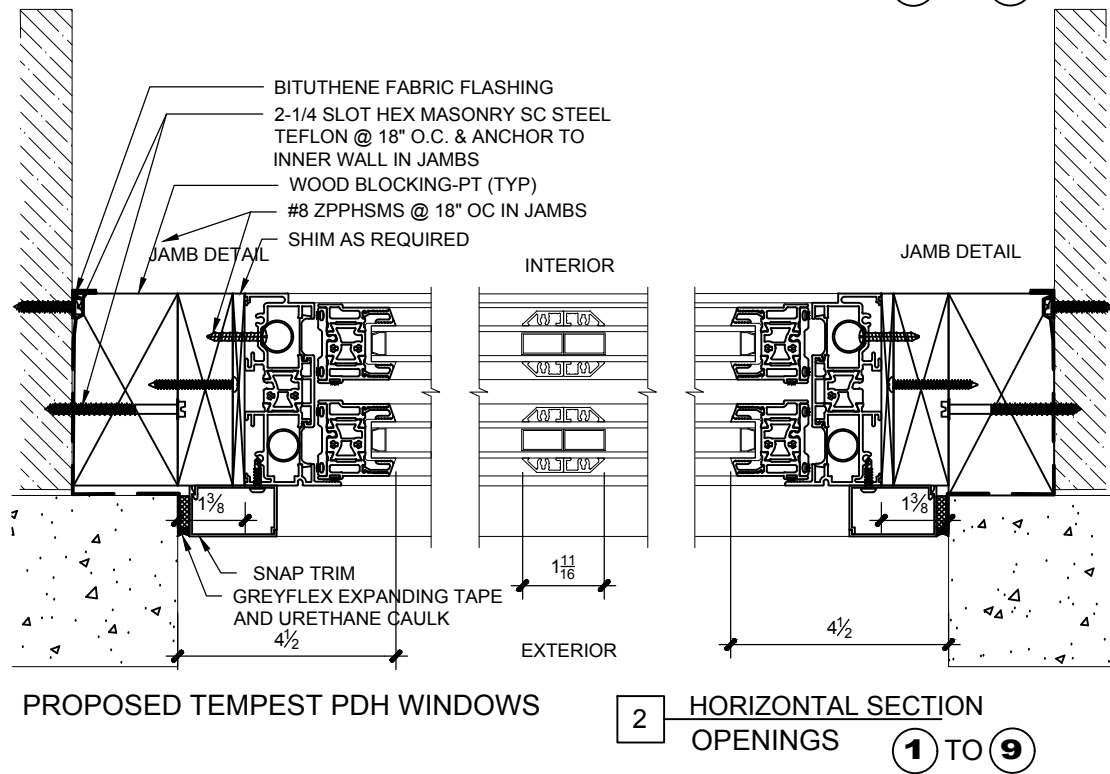
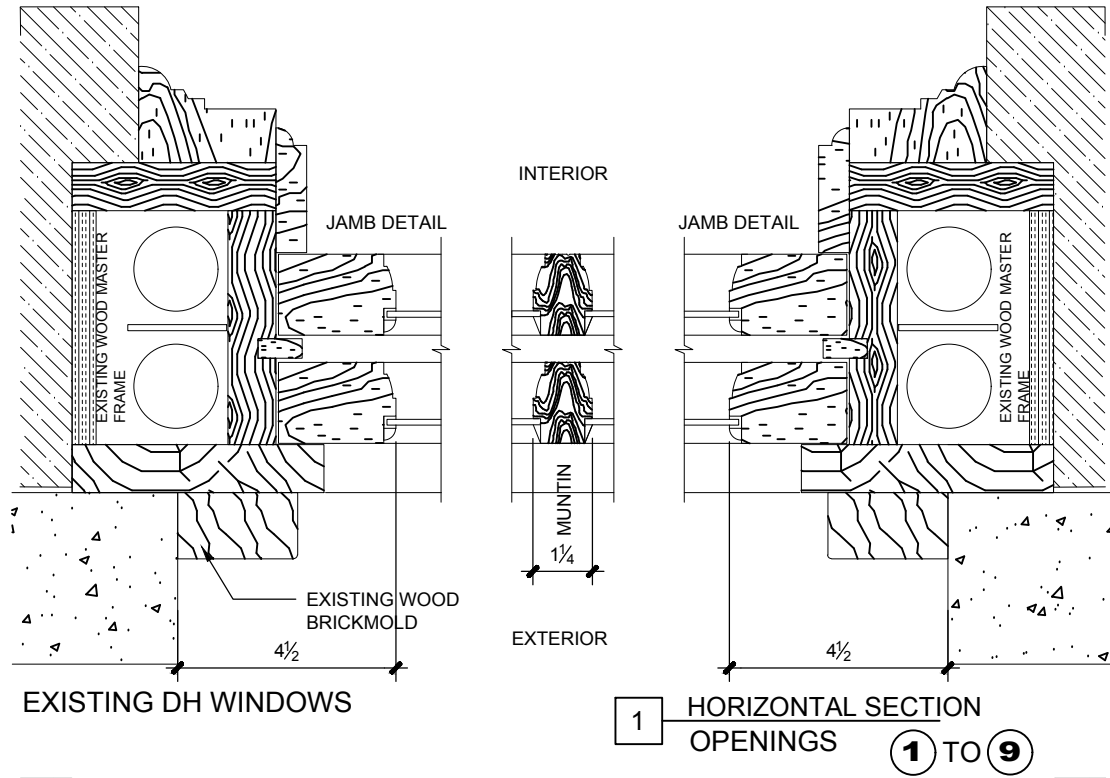

INTERIOR VIEW OF WINDOWS # 8 9

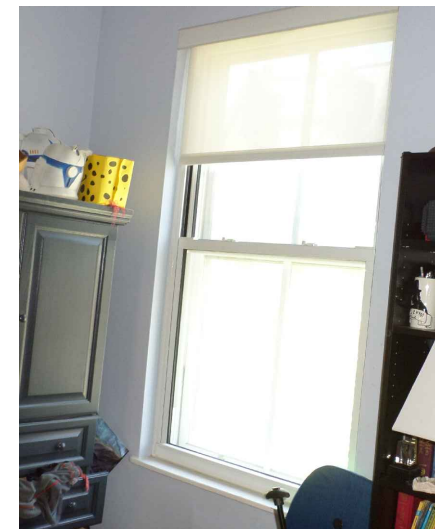

INTERIOR VIEW OF WINDOWS # 7

P2 Existing & Proposed Section Details
 PROPOSED TEMPEST PDH FASTEN WITHIN EXISTING MASONRY OPENINGS

<p>PANORAMA PANORAMA WINDOWS, LTD. 767 East 132nd Street Bronx, New York 10454</p>	Project Name and Address:		Drw. Title:	
	Greene/Esperson		Existing & Proposed Window Section Details	
	29 West 8th Street	Date: 06/23/2016	Rev. 1 11/01/2016	Sheet:
	2-4 FI	11/30/2016		P-2
	Scale: 1:4			



EXISTING FRONT FACADE

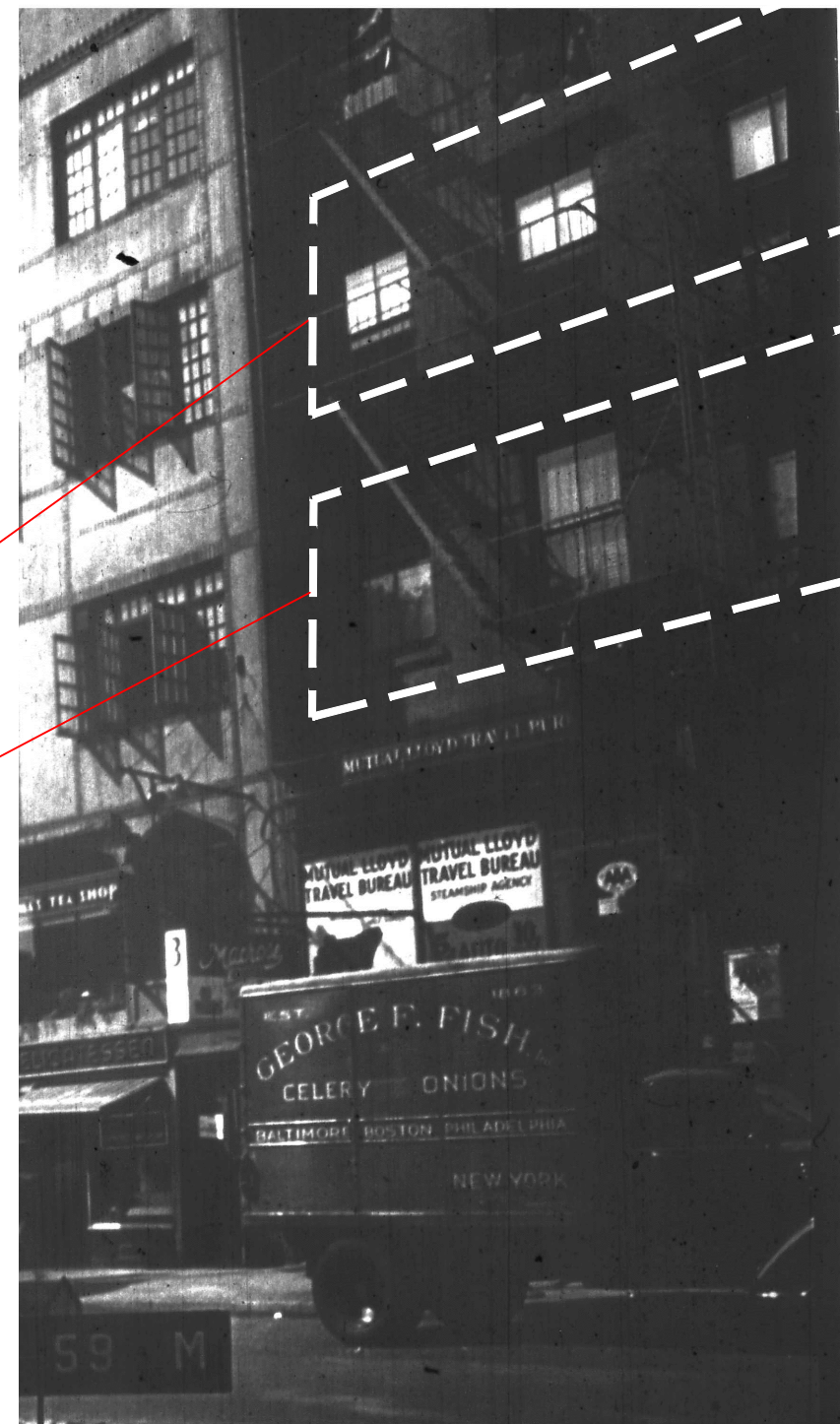

FRONT FACADE TAX PHOTO (CIRCA 1940)

 PANORAMA PANORAMA WINDOWS, LTD. 767 East 132nd Street Bronx, New York 10454	Project Name and Address:		Drw. Title:	
	Greene Residence 29 West 8th Street Apartment, 2-4 Fl		Drawing Details	
	Date: 06/23/2016 Scale: 1:40	Rev. 1 11/01/2016 11/30/2016	Sheet:	
			PIC	